11,		
(3 ℃		
(2, /		
,		

(



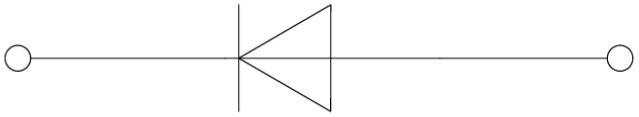

3

1	3	11,		
-	3	12,		
	3	(		
	2	(2,		
(	3 ℃	(		
1, 2		(2.		
)		3)		
2		3		

1))) , + /

FIG.1: Forward characteristics(per diode)

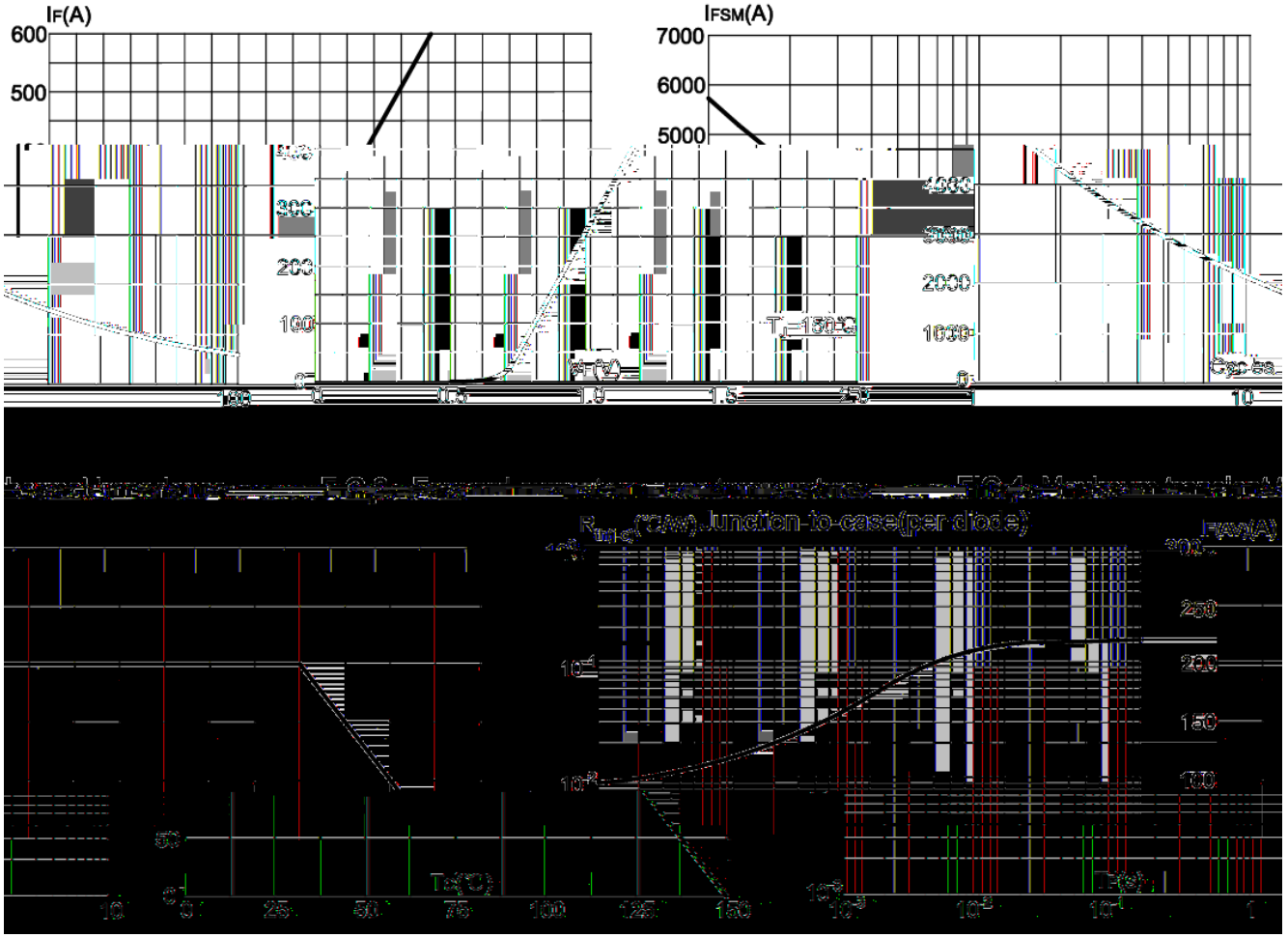

FIG.2: Peak on-state surge current

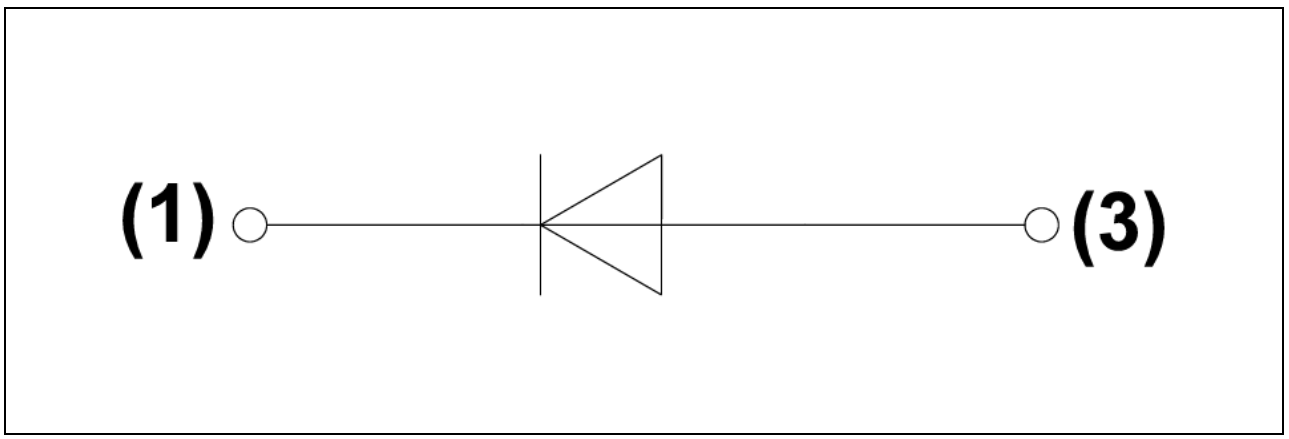

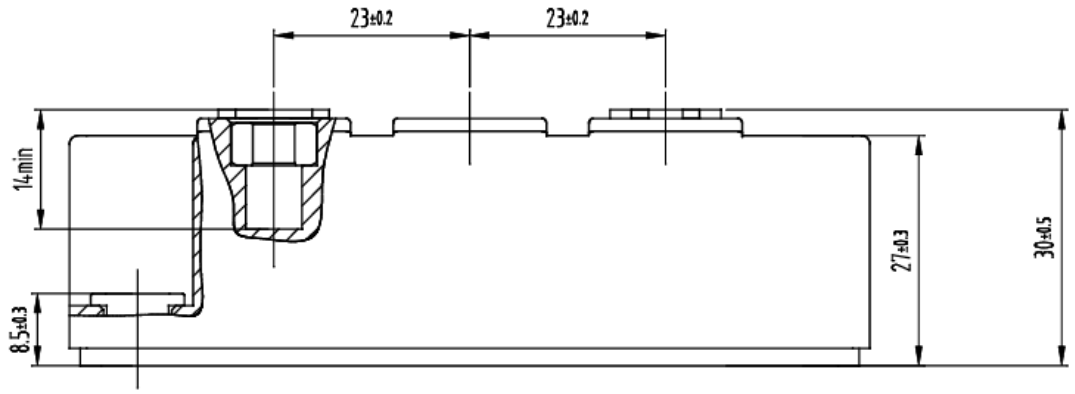

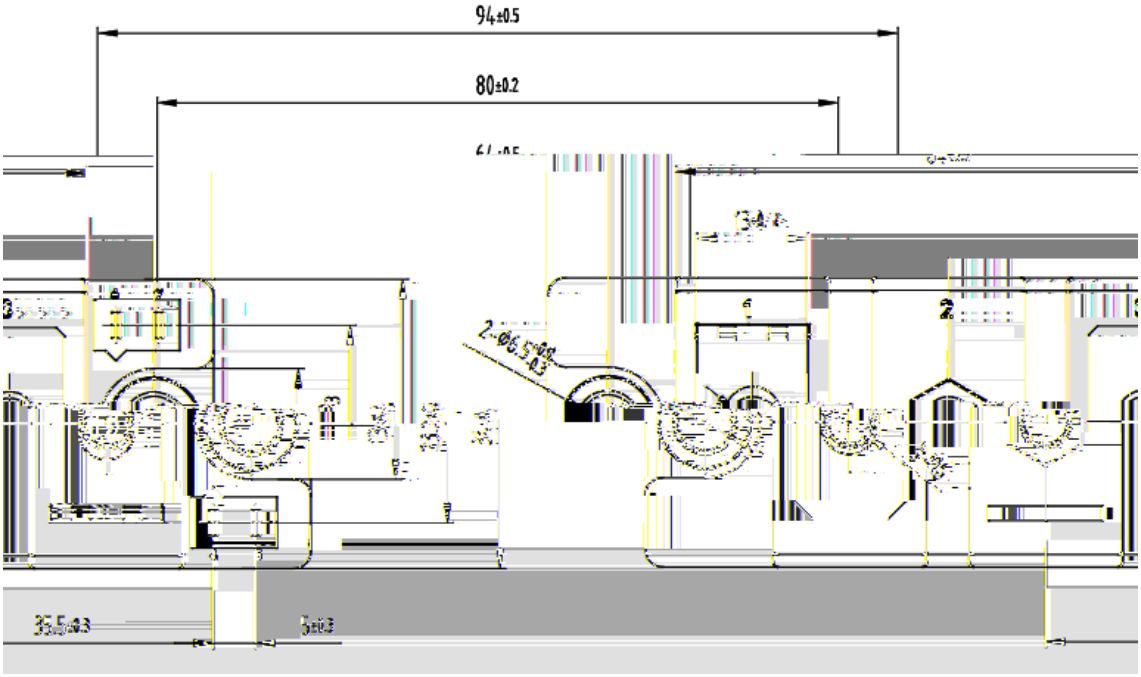

4

(
))) 2 +
3
-)))
/
)))

3 3

))) 2 +)))
2 +

))) , +