70. 55 16 49 5 52 (

149 4 81.6)	8,					

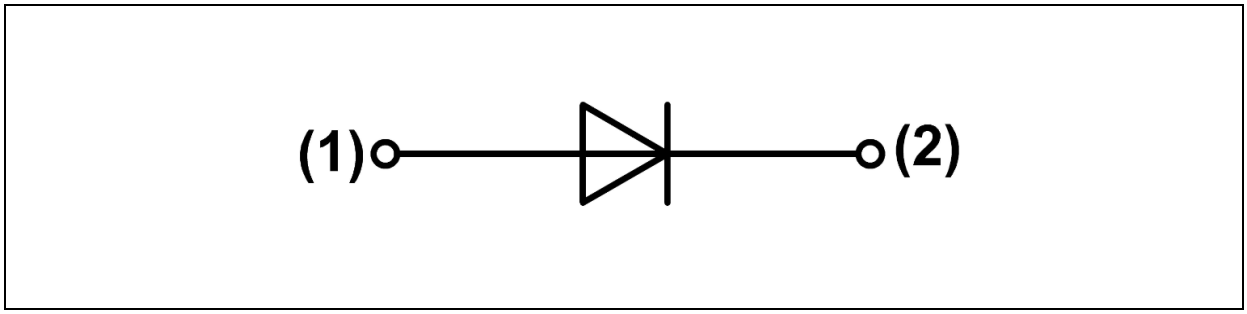

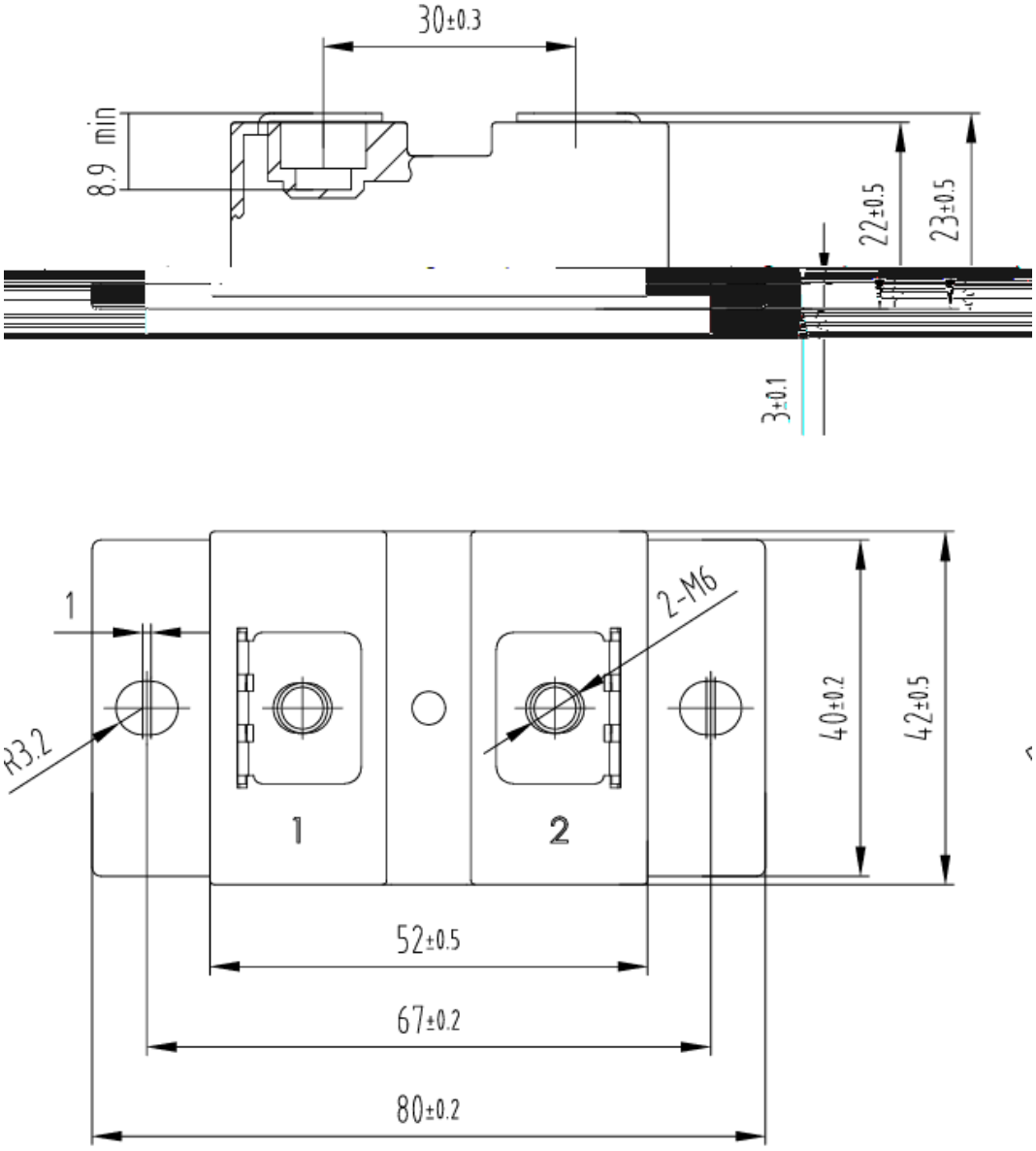

0 61(/ 574 / 06 / /

0) 57 41 . 6410 5 1 6
..24l 7 60(14/ 610 4 12 4) 6 0 57 , 66l .) . 5 . / 45

) 1(